



Memorial Sloan Kettering Cancer Center  
is pleased to announce:

# CONTEMPORARY MANAGEMENT OF **COMPLEX** **SKIN CANCERS**

November 4-5, 2016

**Conference Location:**

Memorial Sloan Kettering Cancer Center  
Zuckerman Research Center  
417 East 68th Street New York, NY 10065



Memorial Sloan Kettering  
Cancer Center

---

[www.mskcc.org/skincancercourse](http://www.mskcc.org/skincancercourse)

## MSK Course Directors



**Kishwer S.  
Nehal, MD**

Director, Mohs  
Micrographic and  
Dermatologic Surgery  
Dermatology Service



**Bhuvanesh  
Singh, MD, PhD**

Director, Laboratory of  
Epithelial Cancer Biology  
Head and Neck Service,  
Department of Surgery

## MSK Faculty

**Charlotte Ariyan, MD, PhD**

Division of General Surgical Oncology

**Christopher Barker, MD**

Department of Radiation Oncology

**Jason Chen, MD, PhD**

Hauppauge Dermatology Section

**Daniel Coit, MD**

Division of General Surgical Oncology

**Karen Connolly, MD**

Visiting Investigator

**Sandra D'Angelo, MD**

Sarcoma Medical Oncology Service

**Mark Dickson, MD**

Sarcoma Medical Oncology Service

**Cerrene Giordano, MD**

Fellow, Dermatologic Surgery

**Jennifer Hay, PhD**

Behavioral Sciences Service

**Alan Ho, MD, PhD**

Division of Solid Tumor Oncology

**Travis Hollmann, MD, PhD**

Department of Pathology

**Erica Lee, MD**

Dermatology Service

**Brian Marr, MD**

Department of Surgery  
Ophthalmic Oncology Service

**Babak Mehrara, MD**

Plastic & Reconstructive Service

**Shabnam Momtahn, MD**

Fellow, Dermatopathology

**David Pfister, MD**

Head & Neck Oncology Service

**Melissa Pulitzer, MD**

Department of Pathology

**Anthony Rossi, MD**

Dermatology Service

**Alexander Shoushtari, MD**

Medical Oncology

**Steven Wang, MD**

Dermatology Service

## Guest Faculty

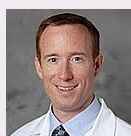

**Scott McLean, MD, PhD**

Assistant Professor,  
Otolaryngology  
University of Michigan

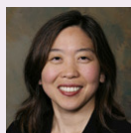

**Sue Yom, MD**

Associate Professor,  
Department of Radiation Oncology  
University of California, San Francisco

# Course Overview

The purpose of this course is to provide the attendee with a multidisciplinary management approach for patients with skin cancer, including basal cell carcinoma, squamous cell carcinoma, merkel cell carcinoma, melanoma and other complex skin cancers. The topics will focus on advances in epidemiology, pathology and imaging, medical and surgical management and radiation therapy. Complex skin cancer cases will be presented and discussed in a tumor board style with a multidisciplinary panel of experts.

## Educational Objectives

After Completion of this module, participants should be able to:

- Describe melanoma and non melanoma skin cancer incidence and behavior
- Define factors contributing to behavior and outcome of skin cancers
- Define characteristics of skin cancers that require aggressive treatment
- Understand benefits, limitations, and integration of different modalities used in the treatment of skin cancers
- Review novel approaches to optimize surgical treatment of skin cancers
- Assess role and variety of radiotherapeutic approaches to complex skin cancers
- Review role of biological therapy in the treatment of advanced skin cancers
- Examine the optimal approaches toward reconstruction of defects resulting from resection of skin cancers

## Target Audience

Physicians and allied health professionals, who care for patients with skin cancer, including dermatologists, surgical and medical oncologists, otolaryngologists, ophthalmologists, general surgeons, plastic surgeons, pathologists and radiation oncologists.



Memorial Sloan Kettering  
Cancer Center

# Friday, November 4, 2016

7:30-8:00am

## REGISTRATION AND BREAKFAST

8:00-8:15am

Introductory Remarks

Bhuvanesh Singh, MD, PhD and Kishwer S. Nehal, MD

## BASAL CELL CARCINOMA

**MODERATOR:** Kishwer S. Nehal, MD

8:15-8:35am

Treatment and Quality of life

Erica Lee, MD

8:35-8:50am

Surgical Pearls

Steven Wang, MD

8:50-9:05am

Optical Imaging of BCC, from Bench Top to Bedside

Jason Chen, MD, PhD

9:05-9:30am

Radiotherapy and Radiosensitization in the Curative Management of BCC

Sue Yom, MD

9:30-9:45am

Targeted Therapies for BCC

Alan Ho, MD, PhD

## TUMOR BOARD - BCC

**All Faculty & Babak Mehrara, MD**

9:45-10:45am

Multidisciplinary Challenging Cases – Audience Response Session; Q&A

10:45-11:00am

## BREAK

## EYELID TUMORS & OTHER SKIN CANCERS

**MODERATOR:** Brian Marr, MD

11:00-11:30am

Sebaceous Carcinoma of the Eyelids & Eyelid Reconstruction

Brian Marr, MD

11:30-11:50am

Dermatofibrosarcoma Protuberans: Surgical Therapy

Karen Connolly, MD

11:50-12:15pm

Dermatofibrosarcoma Protuberans: Medical Therapy

Mark Dickson, MD

12:15-12:30pm

Q&A

12:30-1:30pm

## LUNCH

## SQUAMOUS CELL CARCINOMA

**MODERATOR:** Bhuvanesh Singh, MD, PhD

1:30-1:50pm

AJCC Staging/High Risk SCC

Bhuvanesh Singh, MD, PhD

1:50-2:05pm

Pathology

Travis Hollmann, MD, PhD

2:05-2:30pm

Nodal Management

Scott McLean, MD, PhD

2:30-2:55pm

Treatment Selection for Radiotherapy & Systemic Intensification in SCC

Sue Yom, MD

2:55-3:15pm

Systemic Therapy for SCC: Past Experience, Future Directions

David Pfister, MD

## TUMOR BOARD - SCC

**All Faculty**

3:15-4:15pm

Multidisciplinary Challenging Cases – Audience Response Session; Q&A

# Saturday, November 5, 2016

8:00-8:30am

BREAKFAST

## MERKEL CELL CARCINOMA

MODERATOR: Christopher Barker, MD

8:30-8:50am

Surgical Management  
Scott McLean, MD, PhD

8:50-9:00am

Pathology  
Melissa Pulitzer, MD

9:00-9:15am

Radiation Therapy  
Christopher Barker, MD

9:15-9:30am

Systemic Treatment Options for Metastatic  
Merkel Cell Carcinoma  
Sandra D'Angelo, MD

## TUMOR BOARD - MCC

All Faculty

9:30-10:30am

Multidisciplinary Challenging Cases -  
Audience Response Session; Q&A

10:30-10:45am

BREAK

## LENTIGO MALIGNA MELANOMA

MODERATOR: Kishwer S. Nehal, MD

10:45-11:00am

Surgical Management  
Kishwer S. Nehal, MD

11:00-11:15am

Pathology  
Shabnam Momtahn, MD

11:15-11:30pm

Imiquimod / Confocal Imaging  
Anthony Rossi, MD

11:30-11:45pm

Radiation Therapy for Lentigo Maligna  
Christopher Barker, MD

11:45-12:30pm

Tumor Board Case Discussion -  
Audience Response Session; Q&A

12:30-1:30am

LUNCH

## MELANOMA

MODERATOR: Charlotte Ariyan, MD PhD

1:30-1:50pm

Using Behavioral Science to Identify Novel  
Opportunities for Melanoma Prevention  
Jennifer L. Hay, PhD

1:50-2:10pm

Update on Genomic Profiling of Primary Melanoma  
Daniel Coit, MD

2:10-2:30pm

Changing Indications for Lymph Node Dissection  
Charlotte Ariyan, MD, PhD

2:30-2:50pm

Updates on Adjuvant Treatment for Melanoma  
Alexander Shoushtari, MD

2:50-3:00pm

Sunscreen  
Steven Wang, MD

## MELANOMA TUMOR BOARD

All Faculty

3:00-4:00pm

Multidisciplinary Challenging Cases -  
Audience Response Session; Q&A

# Registration

REGISTRATION FEES	EARLY Before 9/9/16	GENERAL After 9/9/16
MDs, PhDs and DOs	\$400	\$450
MSK Alliance and MSK Alumni	\$280	\$315
Fellows, Resident, RNs and PAs	\$75	\$150
Industry Members*	\$787.50	\$787.50

\*Industry Members: Registration is for educational purposes only. Marketing, sales, and promotion of products and services are prohibited at CME activities.

Register online at:

[www.mskcc.org/skincancercourse](http://www.mskcc.org/skincancercourse)

Registration includes continental breakfast, lunch, and refreshment breaks. Please contact us at least one week prior to the course if you have any special dietary needs.

**Registration is complimentary for MSK staff who wish to attend this course.** However, you must register online by visiting the Continuing Medical Education page on [OneMSK](#).

**CONTACT** Continuing Medical Education  
Memorial Sloan Kettering Cancer Center  
633 Third Avenue, 12th Floor New York, New York 10017  
[cme@mskcc.org](mailto:cme@mskcc.org)

## COURSE DESIGN

This course includes short didactic lectures intermixed with multidisciplinary tumor board cases.

## EVALUATION

A course evaluation survey sent out electronically will provide attendees with the opportunity to review the sessions and the speakers and to identify future educational needs.

## ACCREDITATION STATEMENT

MSK is accredited by the Accreditation Council for Continuing Medical Education (ACCME) to provide continuing medical education for physicians.

## AMA CREDIT DESIGNATION STATEMENT

MSK designates this live activity for a maximum of **13.0 AMA PRA Category 1 Credits™**. Physicians should only claim credit commensurate with the extent of their participation in the activity. The AMA has determined that physicians not licensed in the United States but who participate in this CME activity are eligible for **13.0 AMA PRA Category 1 Credits™**.

## ACCOMMODATIONS

For information on hotels in the area of MSKCC with discounted rates, please visit: [www.mskcc.org/accommodations](http://www.mskcc.org/accommodations).

## FACULTY DISCLOSURE

It is the policy of MSK to make every effort to insure balance, independence, objectivity, and scientific rigor in all continuing medical education activities which it sponsors as an ACCME accredited provider. In accordance with ACCME guidelines and standards, all faculty participating in an activity sponsored by MSK are expected to disclose any significant financial interest or other relationship with the manufacturer(s) of any commercial product(s) and/or provider(s) of commercial services which are discussed by the faculty members in an educational presentation. As required by the ACCME, when an unlabeled use of a commercial product or an investigational use not yet approved for any purpose is discussed during an educational activity, MSK requires the speaker to disclose that the product is not labeled for the use under discussion or that the product is still investigational.

## OUTCOMES MEASUREMENT SURVEY

Six months after the end of the course an Outcomes Measurement Survey will be sent to all participants to help us determine what positive impacts have been made on participant practice as a result of the course.